

Lakeside Linkage Preserve

Los Cochés Road and Ha Hana Road
 Lakeside, CA 92040
 ThomBros: 1232-C6
 619.561.0580



Wilderness
Gardens

Legend

- | | | | |
|--|--------------------------|--|---------------------------|
| | Park Boundary | | Park Trail |
| | Water Body | | Nature Trail |
| | Park Entrance | | Concrete Path |
| | Gate | | Paved Road |
| | Trailhead | | Unpaved Service Road |
| | Kiosk | | River |
| | Staging Area | | Intermittent Stream |
| | Parking Area | | 200' Topographic Contours |
| | Picnic Area | | 40' Topographic Contours |
| | View Point | | Highway |
| | Day-Use Area | | Major Roads |
| | Restroom | | Streets |
| | Bridge or River Crossing | | |

Lakeside Linkage Preserve consists of a very high value natural community – coastal sage scrub. This vegetation community supports several sensitive species including coastal California gnatcatcher, coastal cactus wren, and orange-throated whiptail.

A 1.3 mile trail leads to the Whitaker House, a well-known Lakeside landmark, that is located within this Preserve. A native moss-faced stone building located on a hill within the central property of the Preserve, the Whitaker house is a significant structure for its architectural integrity and style as a vernacular residence, as well as its local meaning to the citizens of Lakeside and for the possibilities that its open space and vistas provide.

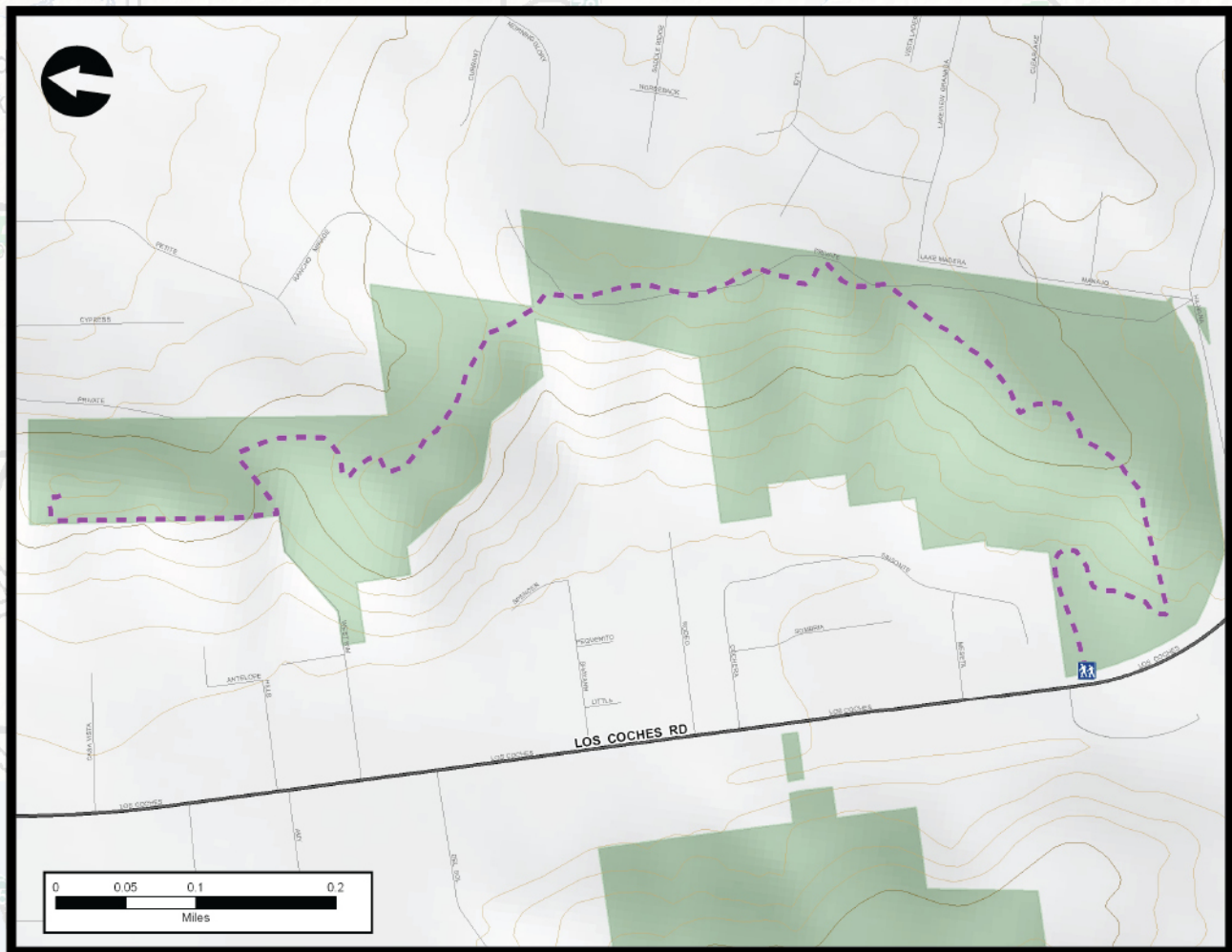

Otay Valley Regional Park

Tijuana
River
Valley

MEXICO